

MONUMENTATION LEGEND

- ▲ - Found Monument as noted at United States Public Land Survey Corner
- △ - Set 5/8" bar with red surveyor's cap at United States Public Land Survey Corner
- - Found bar with app, RLS 3754, unless otherwise noted
- - Set 5/8" bar with red surveyor's cap at corner



Scale: 1" = 400'

The South line of the SE Qtr. of Sec. 18, T72N, R21W was assumed to bear due West for the purpose of this survey.

Robert Buss, P.E. & L.S., Reg. No. 2564, P.O. Box 825 Centerville, IA, 52544 (515) 437-4477

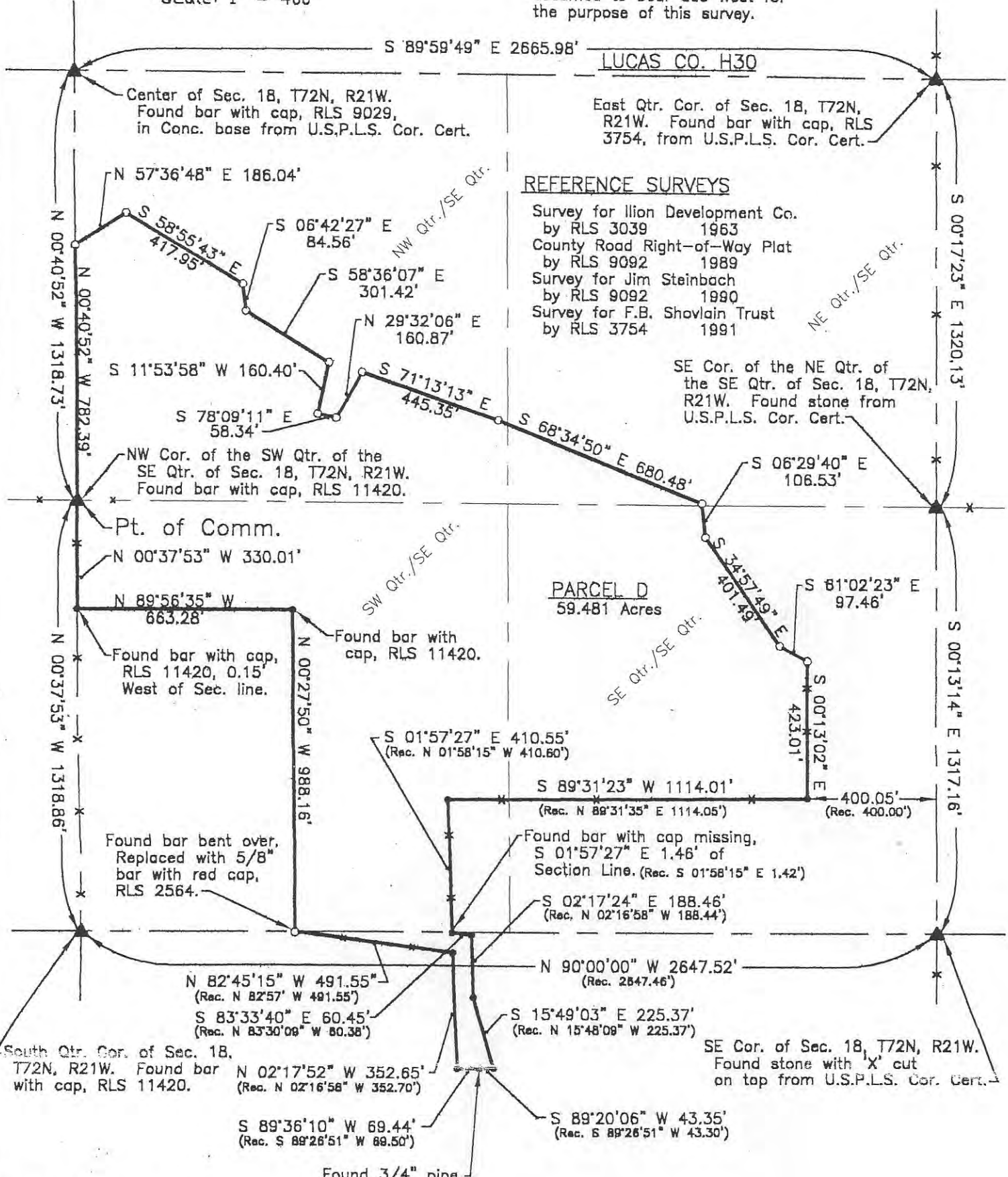

LUCAS CO. H30

Center of Sec. 18, T72N, R21W. Found bar with cap, RLS 9029, in Conc. base from U.S.P.L.S. Cor. Cert.

East Qtr. Cor. of Sec. 18, T72N, R21W. Found bar with cap, RLS 3754, from U.S.P.L.S. Cor. Cert.

REFERENCE SURVEYS

- Survey for Ilion Development Co. by RLS 3039 1963
- County Road Right-of-Way Plat by RLS 9092 1989
- Survey for Jim Steinbach by RLS 9092 1990
- Survey for F.B. Shovlain Trust by RLS 3754 1991

SE Cor. of the NE Qtr. of the SE Qtr. of Sec. 18, T72N, R21W. Found stone from U.S.P.L.S. Cor. Cert.

PARCEL D  
59.481 Acres